

CUSTOMER: Astaire JOB NAME: 10 ocean park

Cabinet Specifications

Since your Cabinets are being custom built, there are many component details that may be specified for your job.
 We are providing the following component breakdown for your review and approval.
 We can make any changes you request prior to your order being finalized.

PLEASE REVIEW THESE SPECIFICATIONS CAREFULLY as any changes made after the order is approved
 MAY RESULT IN SUBSTANTIAL EXTRA CHARGES

Doors-DWFRs	GROUP I (RAISED PANELS)	UPPERS: <u>slab</u>	LOWERS: <u>slab</u>
	GROUP II (RECESSED PANELS)	OUTER EDGE: <u>square</u>	PANEL DETAIL: <u>N/A</u>
	GROUP III (SOLID)	INNER EDGE: <u>N/A</u>	APRON: <u>slab</u>
	GROUP IV (SPECIALTY DOORS)		

Fin & HDWR	STAIN GRADE PAINT GRADE FINISH: _____ SHEEN: SEMI GLOSS SATIN
	DOORS & DRAWER FRONT MATERIAL: _____
	FACE FRAME <u>1/2" OVERLAY</u> <u>FRAMELESS</u> <u>FULL-OVERLAY</u> NOTES: <u>Knobs & pulls to be provided by customer.</u>
HINGES: <u>CONCEALED 6-WAY</u> OTHER <u>soft close</u> FINGER PULLS: <input checked="" type="checkbox"/> YES <input type="checkbox"/> NO	

Case Parts	CABINET SIDES: EXTERIOR: PLYWOOD <u>WHITE MEL-PRINT</u> INTERIOR: PLYWOOD <u>WHITE MEL-PRINT</u>
	CABINET BACKS: UPPERS: PLYWOOD <u>WHITE MEL-PRINT</u> LOWERES: PLYWOOD <u>WHITE MEL-PRINT</u>
	CABINET BOTTOMS: PLYWOOD <u>WHITE MEL-PRINT</u> PARTITIONS: PLYWOOD <u>WHITE MEL-PRINT</u>
	ADJUSTABLE SHELVING: PLYWOOD <u>WHITE MEL-PRINT</u> NOTES: <u>Pre-finished maple interior</u>

DWR & R/O Details	DRAWER & ROLLOUT BOTTOMS: <u>PLYWOOD</u> <u>WHITE MEL-PRINT</u>
	DRAWER BOX SIDES (1/2"): <u>SOLID WOOD</u> <u>BALTIC BIRCH PLYWOOD</u> OTHER: _____
	DRAWER BOX CONSTRUCTION: <u>DOVETAIL</u> <u>INTERLOCKING</u> <u>DOWELED</u> OTHER: _____
	DRAWER SLIDES: <u>FULL EXTENSION</u> <u>SIDE MOUNT</u> <u>3/4 EXTENSION</u> <u>TANDEM</u> <u>FULL EXTENSION</u>
	ROLL-OUT SLIDES: <u>FULL EXTENSION</u> <u>SIDE MOUNT</u> <u>3/4 EXTENSION</u> <u>TANDEM</u> <u>FULL EXTENSION</u>
NOTES: <u>soft close / bottom mount</u>	

Configure & Molding	UNDER COUNTER LIGHTS: <u>YES</u>	BASE CABINET HEIGHT: <u>34 1/2"</u> OR _____
	CLEARANCE REQUIRED: <u>1 1/4" Allowance</u>	TOE KICK SIZE: <u>4 1/2"</u> "H X <u>3"</u> "D <input checked="" type="checkbox"/> SEP
	LIGHT VALANCE: <u>Integral</u> L.F.	w/ skis
	TOP MOULDING: <u>flat, 2" +/-</u> L.F.	SOFFIT / CEILING HEIGHT: <u>Per Plans</u>
	3/16" SCRIBE: <u>N/A</u> L.F.	
3/8" BASE SHOE: <u>N/A</u> L.F.	<u>5/8" ROUGHTOPS</u> <input checked="" type="checkbox"/> _____ S.F.	

Added	DELIVERED: <input checked="" type="checkbox"/> YES <input type="checkbox"/> NO	INSTALLED: <input checked="" type="checkbox"/> YES <input type="checkbox"/> NO	ADDITIONAL WORK: <input checked="" type="checkbox"/> YES <input type="checkbox"/> NO
	(No labor other than delivery & installation if specified above is included unless noted here)		

APPROVED BY: _____
 PLEASE SIGN AND RETURN TO CLASSIC BATH DESIGNS, INC.

12' 11 11/16"

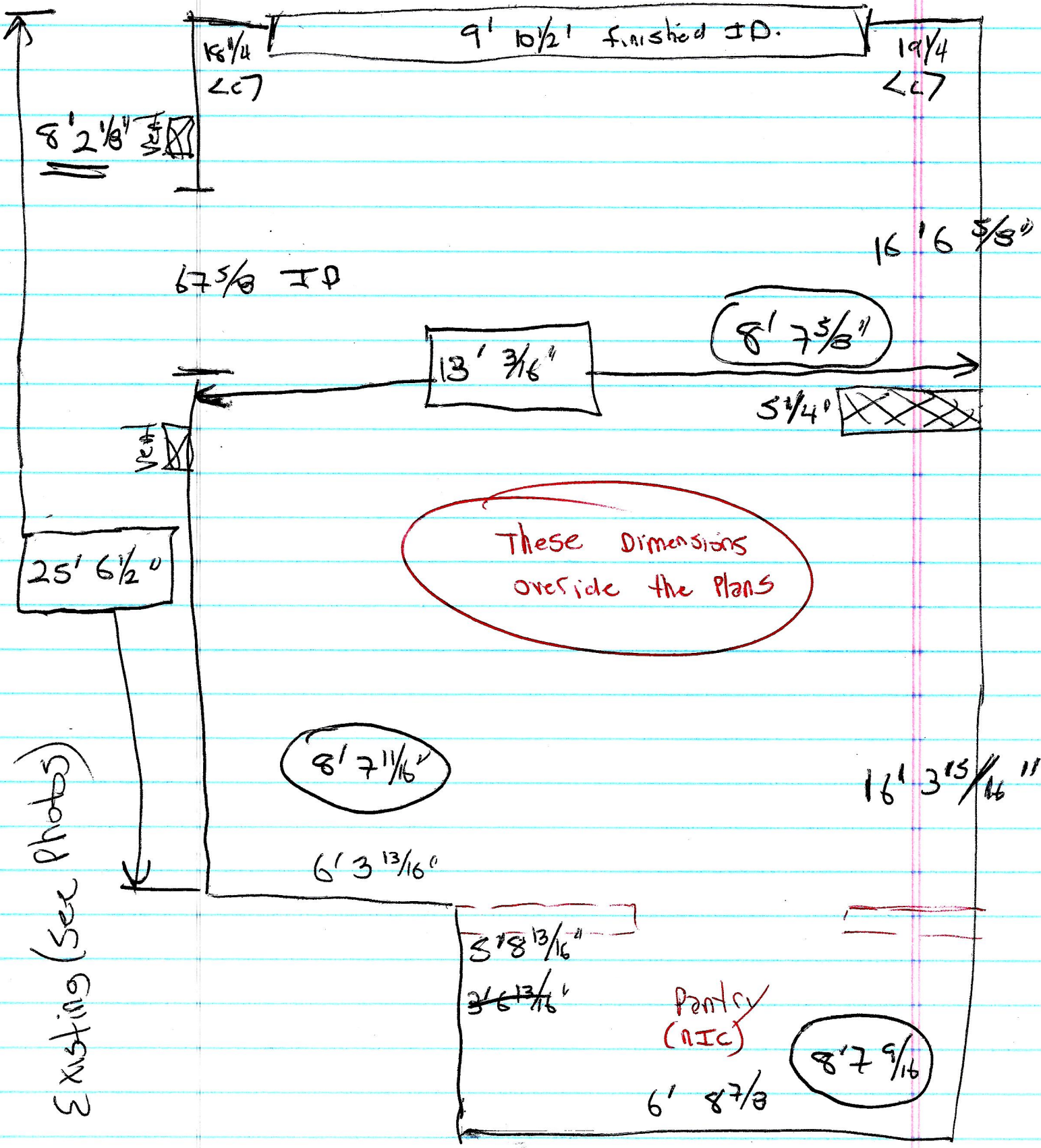

9' 10 1/2' finished ± D.

1 5/4
L7

1 9/4
L7

8' 2 1/8"

6 5/8 ID

16' 6 5/8"

13' 3/16"

8' 7 5/8"

5 1/4"

These dimensions
override the plans

25' 6 1/2"

Existing (See Photos)

8' 7 11/16"

16' 3 15/16"

6' 3 13/16"

8' 8 13/16"

3' 6 13/16"

Pantry
(NIC)

8' 7 9/16"

6' 8 7/8"

Measure
2/16/19

REVISED 12/18/18

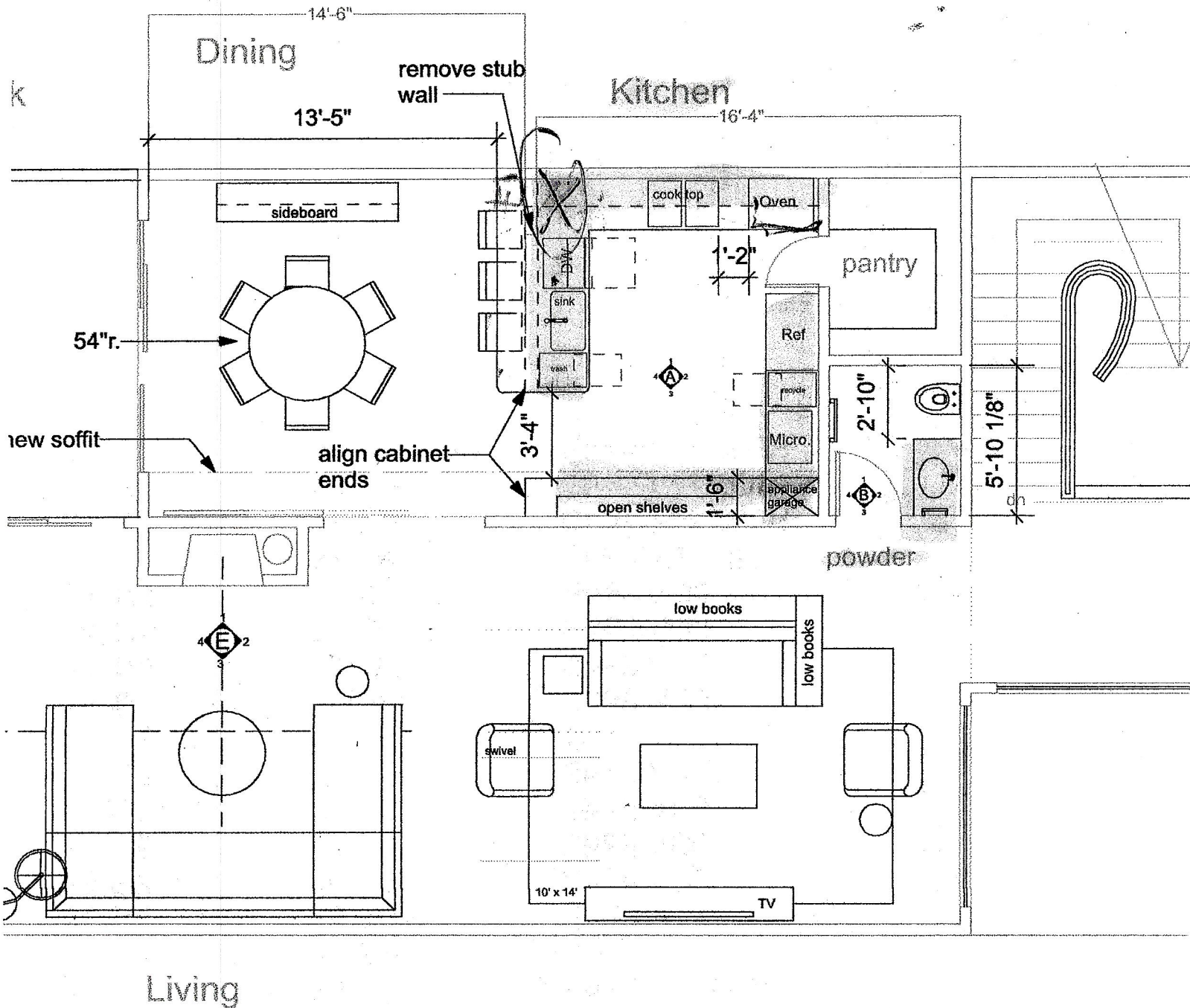

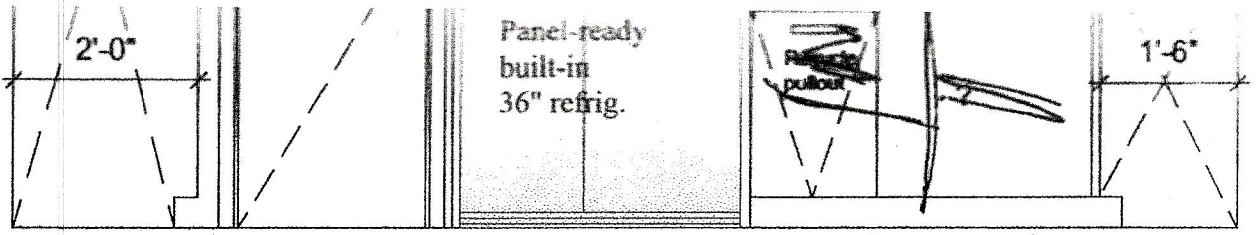

Elevation A - 4

~~Built-in Microwaves?~~
~~Microwave behind doors?~~

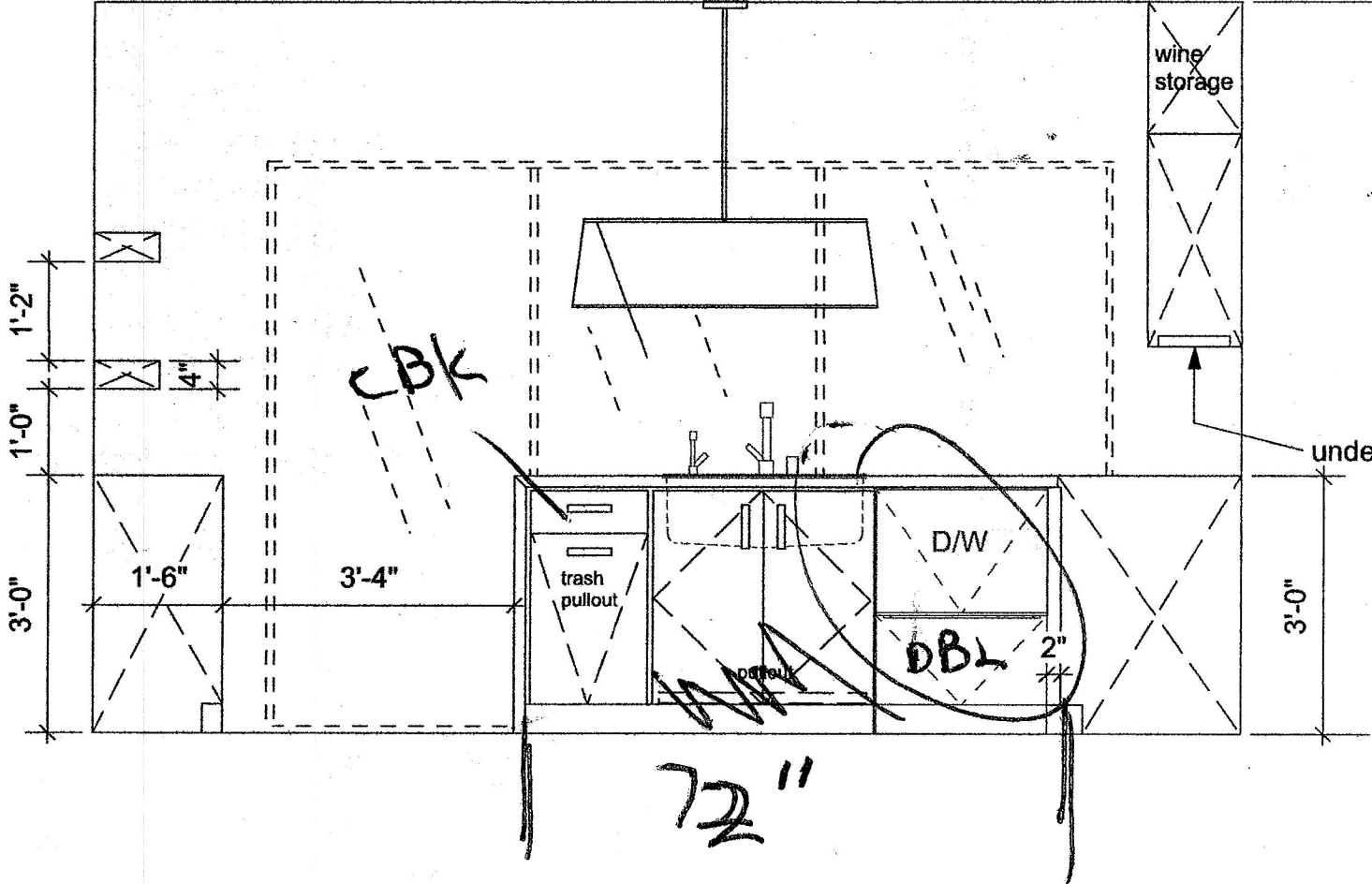

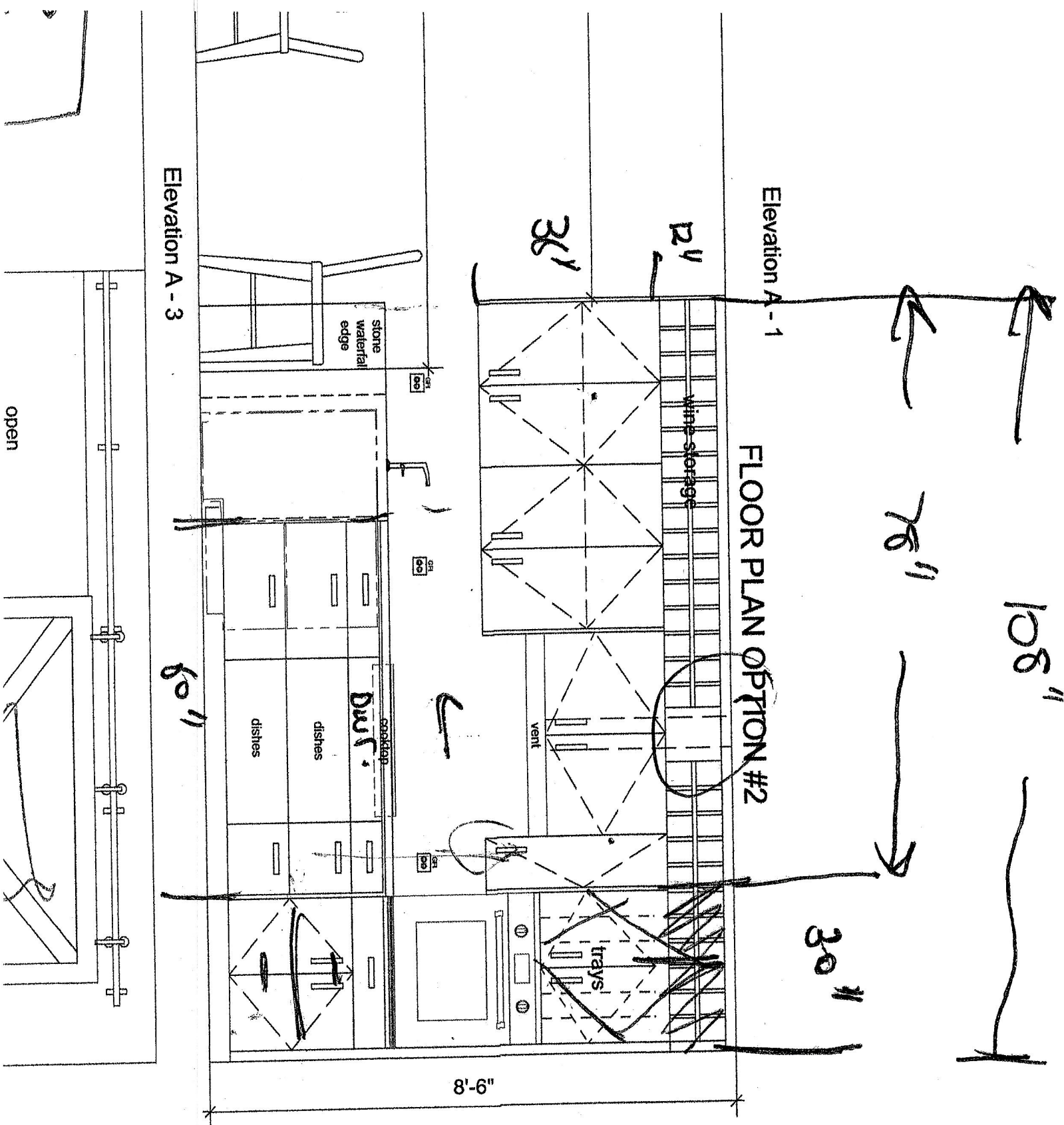

Project Name:
 ASTAIRE RESIDENCE
 0 OCEAN PARK BL., UNIT 2
 SANTA MONICA, CA 90405

Date: October 9, 2018
 Scale: 1/2" = 1'-0"
 Drawn By: KW
 Page:

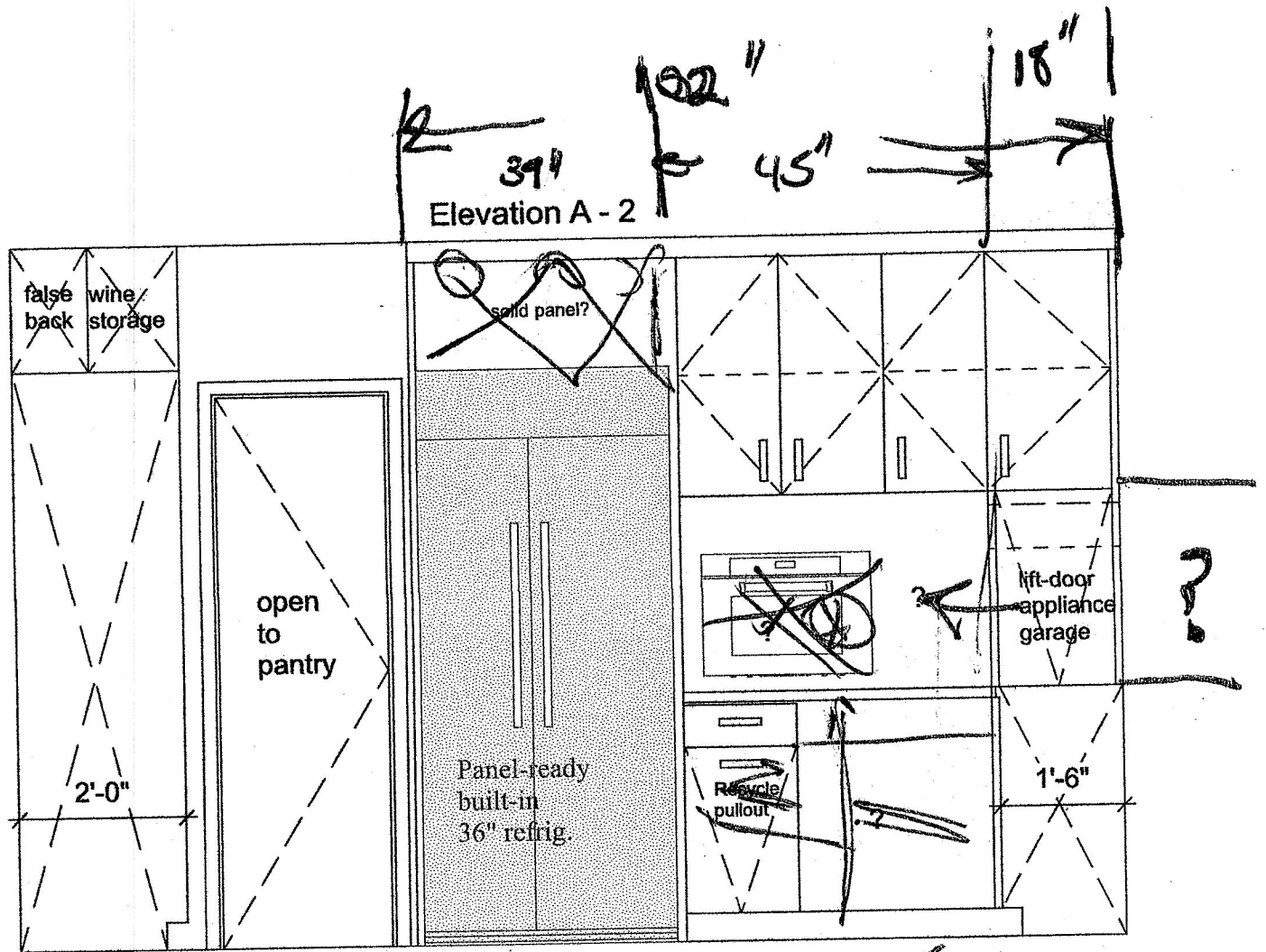

Elevation A - 4

Built-in Microwaves?
 Microwave behind doors?

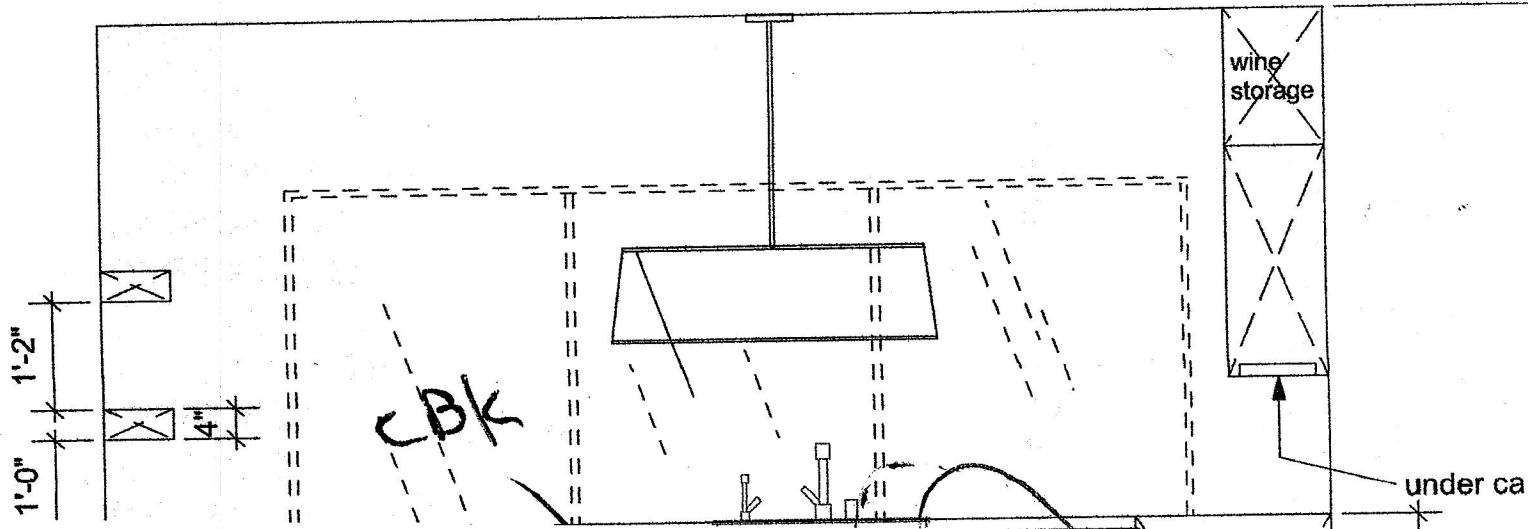

Not for construction. Verify all dimensions and structural engineering. Drawings are for conceptual purposes only. Designer disclaims responsibility for the design or modification of the design of all heating, air conditioning, plumbing and other mechanical systems. Designer shall not perform any services to be performed by any architect, engineer, general or sub-contractors nor for any changes made by contractors or sub-contractors or made necessary by local building codes, ordinances, structural conditions or by the substitution or changes in selections and design approved by Client. All lighting, building materials, structural and mechanical engineering to meet current State & County Building & Safety Codes and Standards.

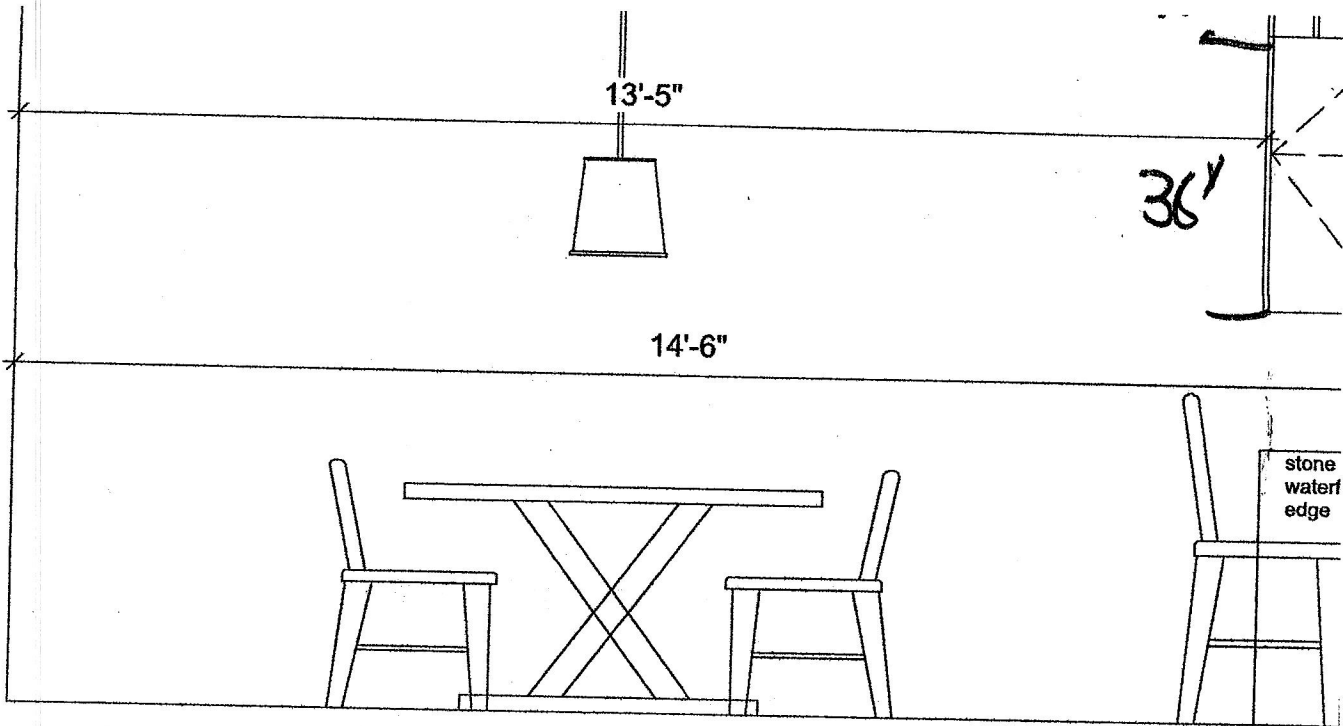

Elevation A - 3

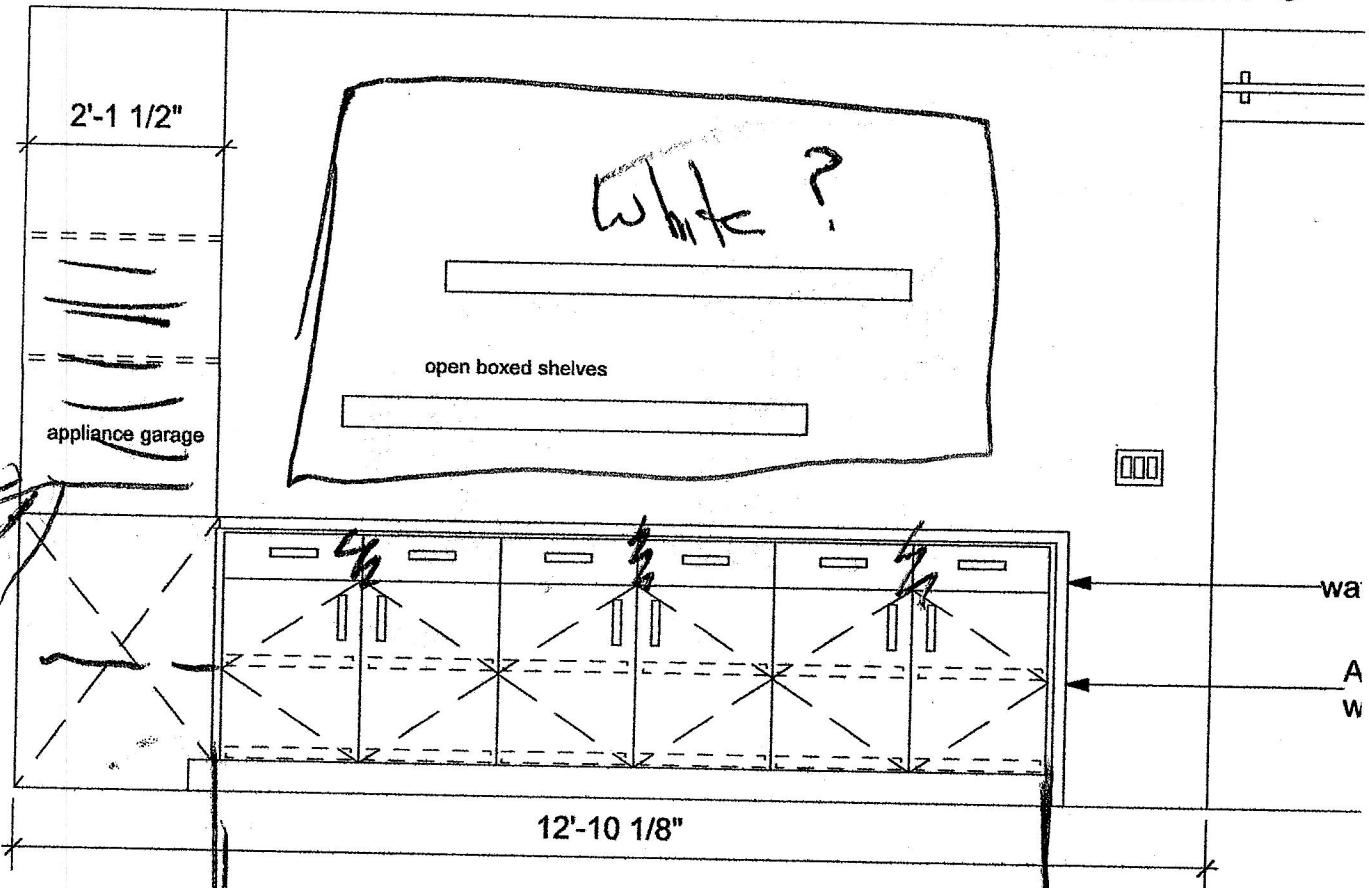

Temboan

120"